



## Premises Licence Part A

Premises licence number: BH082048

<b>Postal address of premises, or if none, ordnance survey map reference or description:</b>	
Westbourne Tandoori 42 Seamoor Road	
<b>Post town:</b> Bournemouth	<b>Post Code:</b> BH4 9AS
<b>Telephone number:</b> 01202 767142	

<b>Licensable activities authorised by the licence:</b>
Late Night Refreshment Supply of Alcohol

<b>The times the licence authorises the carrying out of licensable activities:</b>
<p><b>Late Night Refreshment</b>  Monday - 23:00 to 00:30  Tuesday - 23:00 to 00:30  Wednesday - 23:00 to 00:30  Thursday - 23:00 to 00:30  Friday - 23:00 to 00:30  Saturday - 23:00 to 00:30  Sunday - 23:00 to 23:30  Provision of late-night refreshments will take place indoors.  <u>Non-Standard Timings for Late Night Refreshment</u>  Good Friday and Christmas Day – 23:00 to 23:30</p> <p><b>Supply of Alcohol</b>  Monday - 10:00 to 00:00  Tuesday - 10:00 to 00:00  Wednesday - 10:00 to 00:00  Thursday - 10:00 to 00:00  Friday - 10:00 to 00:00  Saturday - 10:00 to 00:00  Sunday - 12:00 to 23:30  <u>Non-Standard Timings for the Sale of Alcohol</u>  Good Friday and Christmas Day - 12:00 to 23:30  New Years Eve – From start of permitted hours to end of permitted hours on 1st January.</p>

<b>Where the licence authorises supplies of alcohol whether these are on and/ or off supplies:</b>
Alcohol will be consumed on the premises.

## Part 2

<b>Name, (registered) address, telephone number and email (where relevant) of holder of premises licence:</b>
---

Westbourne Tandoori Dorset Ltd 9 Chiltern Court Asheridge Road Chesham Buckinghamshire HP5 2PX
---

<b>Registered number of holder, for example company number, charity number (where applicable):</b>
--

12337657
----------

<b>Name, address and telephone number of designated premises supervisor where the premises licence authorises the supply of alcohol:</b>
--

Mr Saydur Hussain
-------------------

<b>Personal licence number and issuing authority of personal licence held by designated premises supervisor where the premises licence authorises for the supply of alcohol:</b>
--

Bournemouth Borough Council BH140356
---

## **Annex 1 – Mandatory conditions**

### Mandatory Conditions (Sections 19,20,21 LA 2003)

- 1.1. There shall be no sale or supply of alcohol when there is no designated premises supervisor in respect of this premises licence or at a time when the said premises supervisor does not hold a personal licence or when his/her licence is suspended.
- 1.2. Every supply of alcohol under the premises licence must be made or authorised by a person who holds a personal licence.

### The Licensing Act 2003 (Mandatory Licensing Conditions) (Amendment) Order 2014

- 1.3.
  1. The responsible person must ensure that staff on relevant premises do not carry out, arrange or participate in any irresponsible promotions in relation to the premises.
  2. In this paragraph, an irresponsible promotion means any one or more of the following activities, or substantially similar activities, carried on for the purpose of encouraging the sale or supply of alcohol for consumption on the premises –
    - (a) games or other activities which require or encourage, or are designed to require or encourage, individuals to -
      - (i) drink a quantity of alcohol within a time limit (other than to drink alcohol sold or supplied on the premises before the cessation of the period in which the responsible person is authorised to sell or supply alcohol), or
      - (ii) drink as much alcohol as possible (whether within a time limit or otherwise);
    - (b) provision of unlimited or unspecified quantities of alcohol free or for a fixed or discounted fee to the public or to a group defined by a particular characteristic in a manner which carries a significant risk of undermining a licensing objective;
    - (c) provision of free or discounted alcohol or any other thing as a prize to encourage or reward the purchase and consumption of alcohol over a period of 24 hours or less in a manner which carries a significant risk of undermining a licensing objective;
    - (d) selling or supplying alcohol in association with promotional posters or flyers on, or in the vicinity of, the premises which can reasonably be considered to condone, encourage or glamorise anti- social behaviour or to refer to the effects of drunkenness in any favourable manner;
    - (e) dispensing alcohol directly by one person into the mouth of another (other than where that other person is unable to drink without assistance by reason of disability).
- 1.4. The responsible person must ensure that free potable water is provided on request to customers where it is reasonably available.
- 1.5.
  1. The premises licence holder or club premises certificate holder must ensure that an age verification policy is adopted in respect of the premises in relation to the sale or supply of alcohol.
  2. The designated premises supervisor in relation to the premises licence must ensure that the supply of alcohol at the premises is carried on in accordance with the age verification policy.
  3. The policy must require individuals who appear to the responsible person to be under 18 years of age (or such older age as may be specified in the policy) to produce on request,

before being served alcohol, identification bearing their photograph, date of birth and either -

- (a) a holographic mark, or
- (b) an ultraviolet feature.

1.6. The responsible person must ensure that -

- (a) where any of the following alcoholic drinks is sold or supplied for consumption on the premises (other than alcoholic drinks sold or supplied having been made up in advance ready for sale or supply in a securely closed container) it is available to customers in the following measures—
  - (i) beer or cider: ½ pint;
  - (ii) gin, rum, vodka or whisky: 25 ml or 35 ml; and
  - (iii) still wine in a glass: 125 ml;
- (b) these measures are displayed in a menu, price list or other printed material which is available to customers on the premises; and
- (c) where a customer does not in relation to a sale of alcohol specify the quantity of alcohol to be sold, the customer is made aware that these measures are available.

The Licensing Act 2003 (Mandatory Conditions) Order 2014

1.7.

1. A relevant person shall ensure that no alcohol is sold or supplied for consumption on or off the premises for a price which is less than the permitted price.
2. For the purposes of the condition set out in paragraph 1 -
  - (a) “duty” is to be construed in accordance with the Alcoholic Liquor Duties Act 1979;
  - (b) “permitted price” is the price found by applying the formula —

$$P = D + (D \times V)$$

Where –

- (i) P is the permitted price,
- (ii) D is the amount of duty chargeable in relation to the alcohol as if the duty were charged on the date of the sale or supply of the alcohol, and
- (iii) V is the rate of value added tax chargeable in relation to the alcohol as if the value added tax were charged on the date of the sale or supply of the alcohol;
- (c) “relevant person” means, in relation to premises in respect of which there is in force a premises licence -
  - (i) the holder of the premises licence,
  - (ii) the designated premises supervisor (if any) in respect of such a licence, or
  - (iii) the personal licence holder who makes or authorises a supply of alcohol under such a licence;

- (d) “relevant person” means, in relation to premises in respect of which there is in force a club premises certificate, any member or officer of the club present on the premises in a capacity which enables the member or officer to prevent the supply in question; and
  - (e) “value added tax” means value added tax charged in accordance with the Value Added Tax Act 1994.
3. Where the permitted price given by Paragraph (b) of paragraph 2 would (apart from this paragraph) not be a whole number of pennies, the price given by that sub-paragraph shall be taken to be the price actually given by that sub-paragraph rounded up to the nearest penny.
  4. (1) Sub-paragraph (2) applies where the permitted price given by Paragraph (b) of paragraph 2 on a day (“the first day”) would be different from the permitted price on the next day (“the second day”) as a result of a change to the rate of duty or value added tax.  
  
(2) The permitted price which would apply on the first day applies to sales or supplies of alcohol which take place before the expiry of the period of 14 days beginning on the second day.

Mandatory Conditions – (Embedded Restrictions) – Attached as part of Conversion Application under Transitional Grandfather Rights Restaurants/Hotels

- 1.8. The abovementioned restrictions on the times permitted to sell alcohol do not prohibit the supply to, or consumption by, any person of alcohol in any premises where they are residing.
- 1.9. The abovementioned restrictions on the times permitted to sell alcohol do not prohibit the sale of alcohol to a trader or club for the purposes of the trade or club.
- 1.10. The abovementioned restrictions on the times permitted to sell alcohol prohibit the ordering of alcohol to be consumed off the premises, or the despatch by the vendor of the alcohol so ordered.
- 1.11. The abovementioned restrictions on the times permitted to sell alcohol prohibit the taking of alcohol from the premises by a person residing there.
- 1.12. The abovementioned restrictions on the times permitted to sell alcohol do not prohibit the supply of alcohol for consumption on the premises to any private friends of a person residing there who are bona fide entertained by him at his own expense, or the consumption of persons so supplied.
- 1.13. The abovementioned restrictions on the times permitted to sell alcohol do not prohibit the supply of alcohol for consumption on premises to persons employed there for the purposes of the businesses carried on by the holder of the licence, or the consumption of liquor so supplied, if the liquor is supplied at the expense of their employer or of the person carrying on or in charge of the business on the premises.
- 1.14. The abovementioned restrictions on the times permitted to sell alcohol do not prohibit the sale or supply of alcohol to any canteen or mess, being a canteen in which the sale or supply of alcohol is carried out under the authority of the Secretary of State or an authorised mess of members of Her Majesty’s naval, military or air forces.
- 1.15. Alcohol shall not be sold or supplied unless it is paid for before or at the time when it is sold or supplied, except alcohol sold or supplied
  - 1.15.1 With and for the consumption at a meal supplied at the same time, consumed with the meal and paid for together with the meal;
  - 1.15.2 For consumption by a person residing in the premises or his guest and paid for together with his accommodation;
  - 1.15.3 To a canteen or mess

- 1.16. The consumption of any alcohol supplied shall be consumed by the end of the first thirty minutes after the permitted hours for the sale of alcohol.
- 1.17. No person under fourteen shall be in the bar of the licensed premises during the permitted hours unless one of the following applies:-
  - 1.17.1 He is the child of the holder of the premises licence;
  - 1.17.2 He resides in the premises, but is not employed there;
  - 1.17.3 He is in the bar solely for the purpose of passing to or from some part of the premises which is not a bar and to or from which there is no other convenient means of access or egress.
  - 1.17.4 The bar is in premises constructed, fitted and intended to be used bona fide for any purpose to which the holding of the licence is ancillary;
- 1.18. The licensee shall have regard and comply with any relevant provisions of the following enactments during any licensable activities taking place on the premises:-
  - 1.18.1 Children and Young Persons Act 1933
  - 1.18.2 Cinematograph (Safety) Regulations 1955
  - 1.18.3 Sporting Events (Control of Alcohol Etc) Act 1985

Conditions on Justices Liquor Licence – Attached as Part of Conversion Application under Transitional Grandfather Rights

- 1.19. Intoxicating liquor shall not be sold or supplied on the premises otherwise than to persons taking a table meal there and for consumption by such a person as an ancillary to his meal.
- 1.20. Suitable beverages other than intoxicating liquor (including drinking water) shall be equally available for consumption with or otherwise as an ancillary to meals served in the licensed premises.

**Annex 2 – Conditions consistent with the operating schedule**

Prevention of crime and disorder

- 2.1. The Premises Licence Holder shall actively participate in any schemes promoted by Dorset Police and the Local Authority, which are designed to improve partnership working and communication, between premises, authorised persons, interested parties and responsible authorities in the defined area of the Borough.

Public safety

- 2.2. The Premises Licence Holder shall fully comply with the requirements of Dorset Fire and Rescue.
- 2.3. When disabled people are present adequate arrangements shall exist to enable their safe evacuation.

Prevention of public nuisance

- 2.4. The Premises Licence Holder shall contribute to alleviate public nuisance on and in the vicinity of the premises during the times when intoxicating liquor is sold to members of the public. Protection of children from harm
- 2.5. The premises shall support the use photo identity cards and shall use the Portman Group, Validate and Citizen Cards, where local authority schemes are not available.

- 2.6. Any individual who wishes to purchase intoxicating liquor and appears to be under the age of 18 years, shall be challenged.
- 2.7. The Designated Premises Supervisor shall instruct all members of staff not to serve intoxicating liquor to anyone who appears to be under 18 years of age.

**Annex 3 – Conditions attached after a hearing by the licensing authority**

None Attached.

**Annex 4 – Plans**

This licence is issued in accordance with the plan M155218, dated 24 March 2017, as attached.

BOURNEMOUTH BOROUGH COUNCIL  
LICENSING SECTION

24 MAR 2017

APPROVED  
REF. No. M 155218

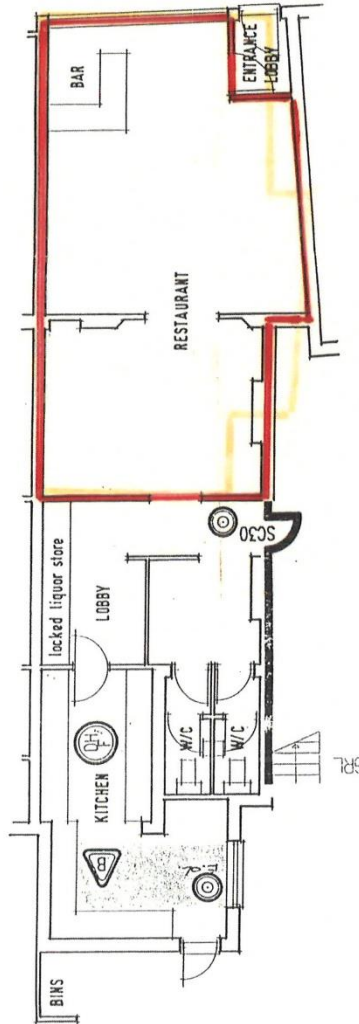

Ground Floor Plan 1:100

Approved on behalf of the Licensing Justices  
This 5 day of sept 1990

*A. F. Noonan*

Chairman of the Licensing Meeting

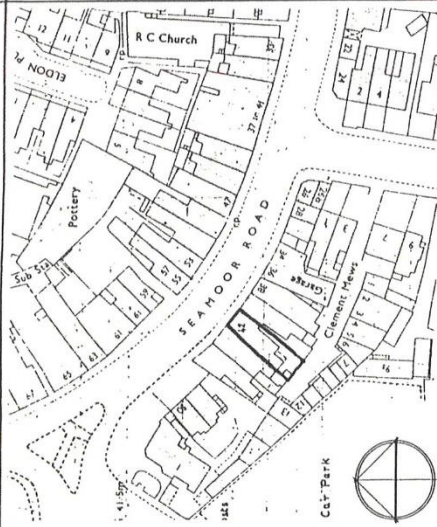

Location Plan 1:1250

Job  
License Application at -  
**RAJ KHANA TANDOORI**  
42 Seamoore Road  
Westbourne  
Bournemouth Dorset

Drawing  
**GROUND FLOOR PLAN**  
**LOCATION PLAN**

Scale 1:100 - 1:1250  
Date MAY 1990  
Drawn S.J.W.

A. F. Noonan M.B.I.A.T.  
Architectural Technician  
7c, Milburn Road, Westbourne,  
Bournemouth, Dorset, BH4 9HJ  
Tel. Bournemouth (0202) 768729

Drawing No. Revisions

**A8937 / 1**



## Premises Licence Part B

Premises licence number: BH082048

<b>Postal address of premises, or if none, ordnance survey map reference or description:</b>	
Westbourne Tandoori 42 Seamoor Road	
<b>Post town:</b> Bournemouth	<b>Post Code:</b> BH4 9AS
<b>Telephone number:</b> 01202 767142	

<b>Licensable activities authorised by the licence:</b>
Late Night Refreshment, Supply of Alcohol

<b>The times the licence authorises the carrying out of licensable activities:</b>
<b>Late Night Refreshment:</b> (Indoors) Monday - Saturday - 23:00 to 00:30, Sunday - 23:00 to 23:30 <u>Non-standard timings for late night refreshment:</u> Good Friday and Christmas Day – 23:00 to 23:30 <b>Supply of Alcohol:</b> Monday - Saturday - 10:00 to 00:00, Sunday - 12:00 to 23:30. <u>Non-standard timings for the sale of alcohol:</u> Good Friday and Christmas Day - 12:00 to 23:30 New Year's Eve – From start of permitted hours to end of permitted hours on 1st January.

<b>Where the licence authorises supplies of alcohol whether these are on and/ or off supplies:</b>
Alcohol will be consumed on the premises.

<b>Name, (registered) address, telephone number and email (where relevant) of holder of premises licence:</b>
Westbourne Tandoori Dorset Ltd 9 Chiltern Court, Asheridge Road, Chesham, Buckinghamshire HP5 2PX

<b>Registered number of holder, for example company number, charity number (where applicable):</b>
12337657

<b>Name of designated premises supervisor where the premises licence authorises the supply of alcohol:</b>
Mr Saydur Hussain

<b>State whether access to the premises by children is restricted or prohibited:</b>
See condition 1.17

Issued: 24 November 2005  
Revised: 20 December 2019 [Transfer]

Mrs Nananka Randle  
Licensing Manager